QXMEN
QXMEN.COM
FEBRUARY 2017
18
WARNING!
THIS PRODUCT
CONTAINS
SEXUALLY
EXPLICIT
MATERIAL.
STRICTLY FOR
ADULTS ONLY.

PULL UP A SUN LOUNGER!

Here's Brent Corrigan, this month's cover & star of the latest release from Falcon Studios. Just like us, I'm sure you're hoping he'll ask to help sun cream his back!

Watch him in action in 'Into The Blue' available on DVD and online from www.falconstudios.com

Image © Falcon Studios

ONE APP FITS ALL

CONNECTING MEN AROUND THE WORLD

WWW.APPXXL.COM

Download Now for iPhone

Download Now for Android

QXMENTIONS

NEWS, GOSSIP & STUFF WE THOUGHT YOU'D LIKE TO KNOW

SPARTACUS INTERNATIONAL SAUNA GUIDE 11TH EDITION COMPETITION

Spartacus, Spartacus, wherefore art thou, Spartacus? Ok maybe we're mixing mythologies there but you get the idea. The ultimate global sauna guide is releasing its steamy 11th edition, detailing where in the world you can get your rocks off and take a cheeky dip in a plunge pool or have a steam too. What these gus don't know about bathhouses aint worth knowing! Luckily, we've bagged ourselves a copy and even better, we're giving it away to one of you naughty buggers! All you have to do is answer this simple question: What country does the word 'sauna' originate from? Email your answers to editorial@qxmen.com or post them to Sauna Competition, QXMEN magazine, Firststar Ltd., Suite 56/58, New House, 67-68 Hatton Garden, London ECIN 8JY by 20th February 2017 and one winner will be selected at random. Good luck, fuckers!

SQUIRT'S MAKING AMERICA GAY AGAIN

One of our favourite hookup sites, Squirt, is making a statement in support of LGBT rights with a billboard campaign to coincide with the inauguration of America's biggest mistake, aka 'President Elect' Donald Trump. The signs, featuring two guys holding the American flag along with the words "Dear Mr. President, Let's Make America Gay Again," will appear in Los Angeles and New York City. The billboards are a part of Squirt's effort to support gay rights as well as to positively encourage Trump and his administration to take LGBT rights seriously. Billboards will be placed along Hollywood Boulevard's Walk of Fame in Los Angeles and in New York City's West Village, Chelsea and surrounding neighborhoods.

www.squirt.org

RECON

The ultimate app and site for fetish hook-ups, Recon, has been around for a while now and in that time they've built a massive community of enthusiast from all corners of the globe, united in their desire for kinky sex tailored exactly to their tastes. You can also get a taste of members' personalities and sexual identities with their awesome YouTube channel Recon.com, where they've spoken to members like PopNoen about puppy play and CigarLeatherWorship about...well, we're sure you can guess that one! They've also got a cool series of articles on the News section of the site, uncovering fetishes you might not have even heard of! So why not check it out now and see if you learn something new about yourself?

To see more or sign up, visit www.recon.com or download from the App store.

SPACE CADET – THE COMPLETE COLLECTION

Purveyors of the finest gay erotic titles, Bruno Gmunder, have brought together the ultimate compendium of intergalactic gay superhero Byron, aka Space Cadet! Byron was born with an unwavering sense of justice and a profound need to fight for those who cannot fight for themselves. Through scientific advances, Byron's father has made him into a powerful super-human, capable of harnessing cosmic radiation and transforming it into incredible energy. Now as the heroic Space Cadet, Byron uses all the power at his disposal to keep his beloved Gateway City safe from evil. This collection contains every story from his earliest battle with Jack The Stripper to the eve of his transformation into the all-new Naked Justice! Featuring stories written and illustrated by Patrick Fillion, Space Cadet – The Complete Collectionalso features breathtaking artwork by other Class Comics artists such as David Cantero, Bob Grey, Leon de Leon, and Anthony Gonzales to name just a few.

Available now at www.brunogmuender.com for just £29.99

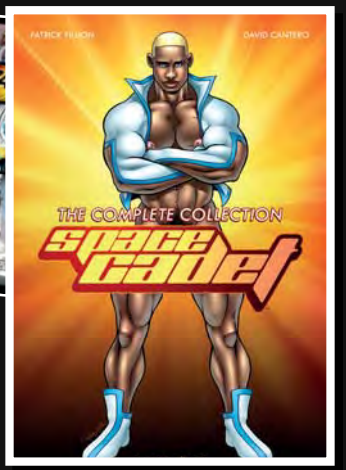

CAM4

THE WORLD'S LARGEST ADULT WEBCAM SITE

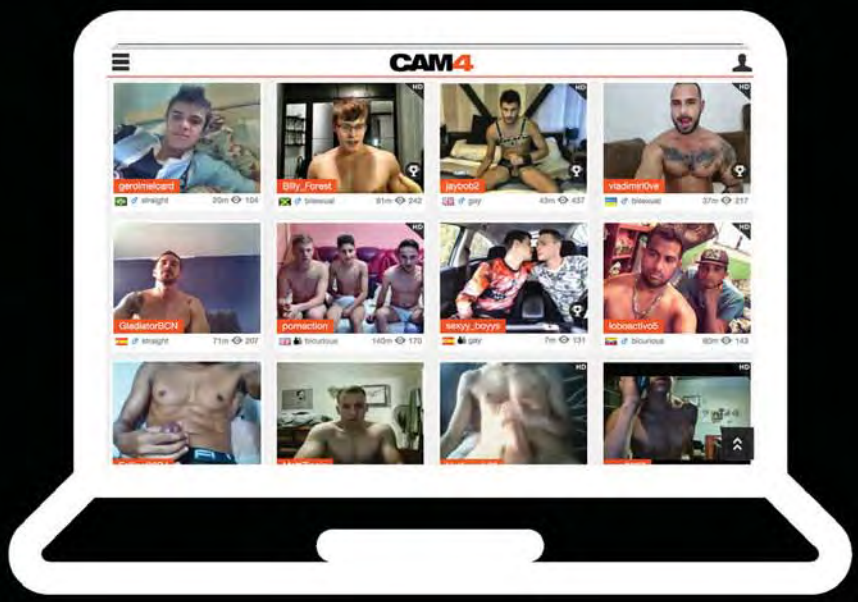

20,000 Amateur Guys
Live On Cam

100% Free

CAM4.com

QXMENTIONS

NEWS, GOSSIP & STUFF WE THOUGHT YOU'D LIKE TO KNOW

SEX CIRCUS IS BACK IN TOWN

Sexcircus and Hard On join forces again to create a show-stopping event, where you can find something for everyone, all under one roof. This time around they're stripping everything back and taking you back to basics with three rooms of pumping music and performances, The Sexcircus Main Room, Hard On Mirror Arch and the brand new Locker Room. Cruize Maze, Play Areas and fantasies rooms will be available to discover your darkest desires. Your favourite worldwide porn stars will play live on stage, plus Massimo Paramour, Paul Coals, Terry Bryan in the Main Room, Brent Nicholls and DJRW in the Hard ON Room & a special guest TBA for the Locker Room. On top of the live shows, expect special dance and circus showcases by top performers throughout the club.

Fire , South Lambeth Road, SW8 1RT. Followed by Beyond (Stay for Free). Advance General Admission and VIP tickets available at **sexcircuslondon.com**

PROWLER PORN AWARDS

It's almost that time of year again! Yes, the Prowler Porn Awards are just around the corner, so keep your eyes peeled to QXMEN and www.prowlerpornawards.com for more information about how and when to vote for your favourite tops, bottoms, twinks, daddies and more! The awards take place on May 11th 2017 in London, with a glittering ceremony attended by a Who's Who of the porn industry. Our arses are already twitching just thinking about it! www.prowlerpornawards.com

SPOT THE BALL

Fancy winning a subscription to QXMEN magazine and getting it poked through your letterbox every month for a year? Well, you could be in with a chance if you enter this month's Spot The Ball competition and correctly tell us from which review in this month's issue we've plucked this fine set of low hangers from. Email your answer, with your name and address, to **editorial@qxmen.com** with February STB Comp in the subject field, or post it to QXMEN, February STB Comp, Suite 56/58 New House, 67-68 Hatton Garden, London EC1N 8JY. The competition closes at midnight on Monday February 20th when the winner will be drawn at random. Sorry guys but the competition's open to UK residents only.

SUBSCRIBE TO QXMEN

And don't forget that if you don't win this month's Spot The Ball competition you can take out an annual subscription so you'll never miss a man-packed issue. An annual subscription (12 issues) usually costs £39.99, but right now you can save yourself a tenner and pay just £29.99. To take advantage of this offer call our Subscriptions Hotline on 020 7240 0055 extension 7 during office hours or send a cheque or postal order for £29.99, made payable to Firststar Ltd, to QXMEN Subscriptions, Suite 56/58 New House, 67-68 Hatton Garden, London EC1N 8JY.

recon
FIND
FETISH
MEN
RECON.COM/APP

CLUB NEWS

18 February: Hard On

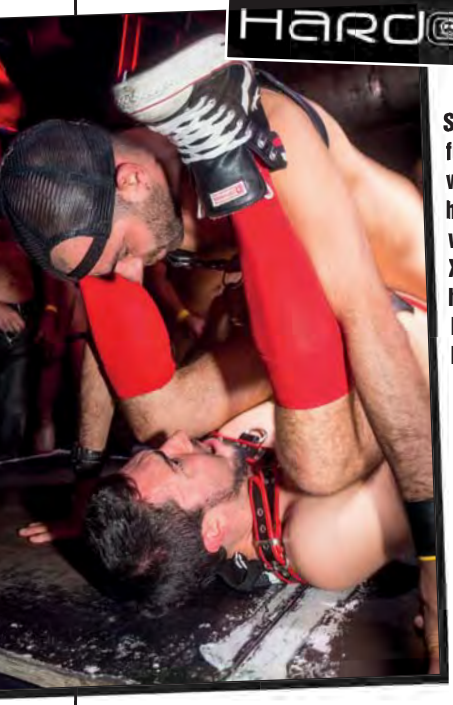

Fuck Valentine's Day, literally. The sexiest date in February is definitely Suzie Krueger's unrivalled fuckfest Hard On! Fist your way into February with cum-hungry bottoms, horny top and voracious vers guys, plus an XXX-rated Hard Show from hot Spanish muscle studs Marc Ferrer and Gabriel Lunna audience participation a must! Get into your gear and shake your dicks at Protocol in Vauxhall on Saturday February 18th to Brent Nicholls' arse pounding beats. He'll be joined by guest DJ Tony Latex to really get your extremities throbbing hard. Not only that, but Protocol also has a large well-equipped play area, a chill-out zone and a heated outdoor smoking terrace, which is the ideal place to go for a cruisey smoke, or search for a cigar-sucking leather daddy. You don't have to be a Hard On member to get in as you can just turn up on the night and get in as a guest. An annual Hard On membership only costs £10 for a year though, and it gets you loads of great benefits, such as 15% off at London fetish store Expectations on the day of Hard On. And, of course, once you're a Hard On member you'll save a fiver on the entrance fee every time you go! Plus free entry to BEYOND afterwards. FIT! To get yours, just sign up at least 24 hours before the party online at www.hardonclub.co.uk. Hard On enforces a strict dress code of leather, rubber, uniform, skinhead gear, sports kit or, for the very daring, just your boots! Doors 10pm 'til 4am. Members get in for £15, admission is £20 for guests.

Protocol, 6a South Lambeth Place, Vauxhall, London SW8 1SP

Wednesdays & Saturdays: Sweatbox Foam Party

Wedge your wang into a pair of scandalous Speedos – or go as nature intended – and join London's sexiest hunks for some fun in the foam! Every Saturday night Soho's hottest 24 hour gay gym and sauna throws open its doors for its legendary Foam Party! Make sure you're there when the canons ejaculate the white stuff at 10pm, midnight and again at 2am. It's got to be one of best ways to end a Saturday night out in Soho! And if you miss the fun on Saturday night, don't worry because they do it all over again every Wednesday night at their Midweek Foam Party. The white stuff spurts at 7pm and then again at 8pm, so you can pop in after work, frolic in the foam with a sexy, soaped-up sexpot and still be tucked up in bed at a sensible hour for a weeknight! Don't forget Hard Up Mondays and Hard Up Thursdays when guys aged 25 and under get in for free! Must have valid photo ID (terms & conditions apply). Free entry valid from 10am to midnight. More info at www.sweatboxsoho.com.

Sweatbox, Ramillies House, 1-2 Ramillies Street, Soho, London W1F 7LN

20 February: Jack-Off Club

The London Jack-Off Club is now Monthly at Bunker Bar, from 7pm to 11pm for a night of wanking, jacking and edge-play at the London Jack-Off Club (LJOC). Sponsored by JackMeOff.co.uk the lads from MA1, LJOC and the baters from Bateworld will all be there, so it's lucky that The Bunker Bar's a large venue with jack-off rooms, areas for jerk-circles and edge-play and a video room with wanking vids playing… The London Jack-Off Club even provides Jacking Oil and wank wipes to clean your hands afterwards too, but feel free to take any oil or equipment you might want to use. The dress code is naked, underwear, shorts or gym kit and there are full changing facilities at the club. Entry is £10 (includes free drink and coat check) for guests and there are a limited amount of Early Bird tickets available online at www.MA1.co.uk check the website for special monthly discount codes!

The Bunker Bar, 217 City Road, Shoreditch, London EC1V 1JN

7 Days (And Nights) A Week: Vault 139

Get your fuck fix seven days (and nights) a week from 1pm through to 1am at underground cruise bar Vault 139! Centrally located below the streets of Fitzrovia, right behind London's bustling Oxford Street, Vault 139 is said to be a slightly more discreet venue than some other cruise clubs in London. Monday and Thursday evenings from 7pm it's Stripped. There are no prizes for guessing the dress code (the clue's in the name guys). Yep, it's nada, nude, naked – that's no clothes allowed apart from your footwear (shoes, trainers or boots). Calling all students! On Tuesday evenings it's the Vault's Frat Party and you can get in free after 7pm when you show your Student Card! On Wednesday evenings from 7pm and Sunday afternoons from 1pm it's Underwear when boxer shorts, jock straps, Y-fronts, G-strings and briefs (plus footwear) are the order of the day. At all other times at the Vault it's Cruise, which has no dress code and guys can cruise with their clothes on! Entry's £8, which includes secure coat check, a drink, re-entry and WiFi. On Sundays it's free entry and re-entry and free Wi-Fi for under 25s (proof of age required). For more info, check out www.vault139.com.

Vault 139, 139-143 Basement Bar, Whitfield Street, London W1T 5EN

SPUNK®

The **LUBE** in London
EVERYONE is talking about

Follow Us!
@spunklube

facebook.com
/spunklube

Also
Available
in CLEAR
pure silicone
SPUNK
LUBE

SPUNK
LUBE
HYBRID

4 Silicones
4x Slicker
4x Longer!

Look and Feel
of Natural Body
Lubrication!

Discover why SPUNK® Lube was awarded
FAVORITE SEX TOY/ACCESSORY OF THE YEAR!

www.SPUNKlube.com

CLUB NEWS

Wednesdays & Saturdays: XXL London

XXL is the all-inclusive men-only club for bears, cubs, chubs, chasers, blokes and their admirers on every Wednesday and Saturday night at the cavernous Pulse nightclub on London's South Bank. Famous for its fun atmosphere, weekly themes and zero attitude, on Wednesdays XXL opens from 9pm to 3am, it's free for members, just £3 for guests and Hairy Happy Hour's from 10pm to midnight. On Saturday night doors open at 10pm and don't close again until 7am! It's £8 for members, £15 for guests, and Hairy Happy Hour is again from 10pm to midnight. For up to the minute info on DJ, themes etc and to purchase tickets, click on **www.xxl-london.com**.

Pulse, 1 Invicta Plaza, South Bank, London SE1 9U9

17 February: XXL Birmingham

On the third Friday of the month, the XXL crew hotfoot it up the M1 and take over The Core nightclub in Birmingham to give a little XXL magic to the good men of the Midlands. It's the region's hottest night out for bears, cubs, chubs and everyone in between and XXL Birmingham draws in guys from all over the U.K. Top DJs provide the soundtrack and Hairy Happy Hour is from 10pm to midnight at this super-sized Friday night where the doors open at 10pm and don't close until 3am. Entry's just £5 for members and £10 for guests.

The Core, 135 Sherlock Street, Birmingham B5 6NB

Every Tuesday (Almost): Club CP

CLUB CP

Club CP is the men-only spanking and CP party that's been going for well over ten years! It's on every Tuesday (except the first one of the month) from 7pm 'til 11pm at Bunker Bar. There's plenty of space and facilities at the club include a video room, CP rooms, smaller areas for intimate one-2-ones, a full bar, lots of seating and other equipment to bend over! Club CP provides equipment for you to use but you're welcome to take along your own. There's no dress code so you're free to go in your favourite gear! The Bunker Bar has plenty of space to get changed if you need to and a secure coat check. Entry's £6 for members and £7 for guests. Club CP also has private parties and weekend events throughout the UK. These events are usually by invite only, so join the mailing list for information on these. Please note no TV/TS at Club CP. For more info, check out **www.clubcp.com**.

The Bunker Bar, 217 City Road, Shoreditch, London EC1V 1JN

Every Wednesday, Saturday & Sunday: Buff

BUFF

Buff, London's longest running naked and underwear party, is on three times a week at The Backstreet, the UK's oldest gay fetish club. Luckily the club's ultra-strict leather and rubber dress code has been relaxed for these parties and facilities include a large darkroom, full bar, video screens, changing area and free coat check. The venue also has one of the only outside play spaces and smokers' area in London, so you can stay naked outside (great for those balmy summer evenings). On Wednesday and Sunday it's naked only, while on Saturday (except the first Saturday of the month) it's still naked, however if you're a little bit shy you can keep your pants on or wear shorts or gym kit! Naked Mates, Bateworld and London Jack-Off Group also meet here so as you can imagine, it can get pretty busy! On Wednesday, doors open from 7pm to 11pm, and on Saturday and Sunday it's 6pm to 10pm.

Mega-Buff

And don't forget that on the first Sunday of every month it's the extended Mega-Buff when The Backstreet opens its doors early at 4pm! Same great atmosphere, same friendly staff, loads of hot naked men and two whole extra hours to enjoy it all! Entrance fee for Buff and Mega-Buff is £10 for guests and £9 for members, which includes a free drink and coat check. You can take out membership at £15 per year or £10 renewal and you'll get £1 off every visit, invites to private events and discount aromas and e-pills. For more info, check out www.ma1.co.uk

The Backstreet, Wentworth Mews, Mile End, London E3 4UA

MARK AMES
PRESENTS
HOXTON WHORES
XXL
ONE CLUB FITS ALL
XXL-LONDON.COM
THE BIGGER BETTER BOLDER BEARS CLUB
XXL VALENTINES
11th FEBRUARY
10PM - 7AM MEMBERS £10/GUESTS £15
XXL MID-WEEK SESSION
WEDNESDAYS 9PM - 3AM MEMBERS FREE / GUESTS £5
CAN'T WAIT FOR THE WEEKEND? GET YOUR XXL FIX AT THE MID WEEK BOOZE N' CRUISE SESSION
PULSE
No 1 INVICTA PLAZA, SOUTH BANK, LONDON SE1 TUBE: SOUTHWARK STATION
XXL-LONDON.COM

CLUB NEWS

25 February: Paunchy

Like your playtime plus-sized? Well we've got some great news for you! London's cruise club for chunkier guys and bears is on the move. From Saturday 25th February this year, after a very good run at Ted's Place, Paunchy will be relocating each month to the revamped Bloc Bar in Camden Town, North London. "This fantastic venue has recently undergone a cruisey makeover and offers good transport links, a heated smoking area, video screens, a raunchy play area and more,' says promoter Mitch. 'We shall remain on the last Saturday night of each month and look forward to hosting you all for an attitude-free night of big boy's fun". This move means even MORE space for the most mountainous of men to get down and dirty.

Bloc Bar, 18 Kentish Town Rd, London NW1 9NX, 9pm–3am. Entry £3 before 10.30pm then £8

23 February: H-Partyboys Pool Party

On the last Thursday of each month, H-Partyboys take over the salubrious Stable sauna in Covent Garden and invite over 150 hotties for a sexy lock-in. Their parties are infamous for getting together some of the fittest guys in an attitude-free environment. Towels, trunks or completely starkers, it's up to you! If the thought of this gets you feeling fuzzy downstairs, then apply online at h-partyboys.com and they'll send out the password a couple of days beforehand. Don't miss out on one of the best parties in the capital!

H-Partyboys Pool Party is on Thursday 23rd February at The Stable, 29 Endell Street, London, WC2H 9BA, 7.30pm, £10

H-Partyboys.com

Every Friday: Fitladz

Your favourite spunky trackies-and-smelly-socks boys have now set up shop at The Bloc in Camden, with the parties blowing up even bigger than before! Every Friday there's tunes from resident rude boy DJ Stevie B and Jason Orange. Throw on your fittest Nike creps and get down to Camden for hot lads, the chance to win a cash prize and hopefully a nice sleazy wank job on the estate afterwards. OOFT. All for only £5! Unless you get there before 10pm, in which case it's free entry! Doors 9pm – 3am

The Bloc, Kentish Town Road, Camden, London NW1 9NX

03 February – Twisted VS SBN

Two of London's nastiest nights come together for one filthy fuckfest! The night for anyone to unleash their inner dirty deviant, Twisted, is teaming up with the aptly named Stark Bollock Naked (formerly a regular night at the much-missed Hoist). Head down, strip off and lube up, because things are going to get pretty horny at Protocol!

Protocol, 6A Lambeth Place, London, SW8 1SP, 10pm – 3am.

Jamie HP

WHATS ON FEB 2017

SBN, NBN, Twisted, Horse Fair, SM Gays, Boys & Sirs, HardOn, Pool Party, Sports Party, TFN,

www.jamiehp.co.uk

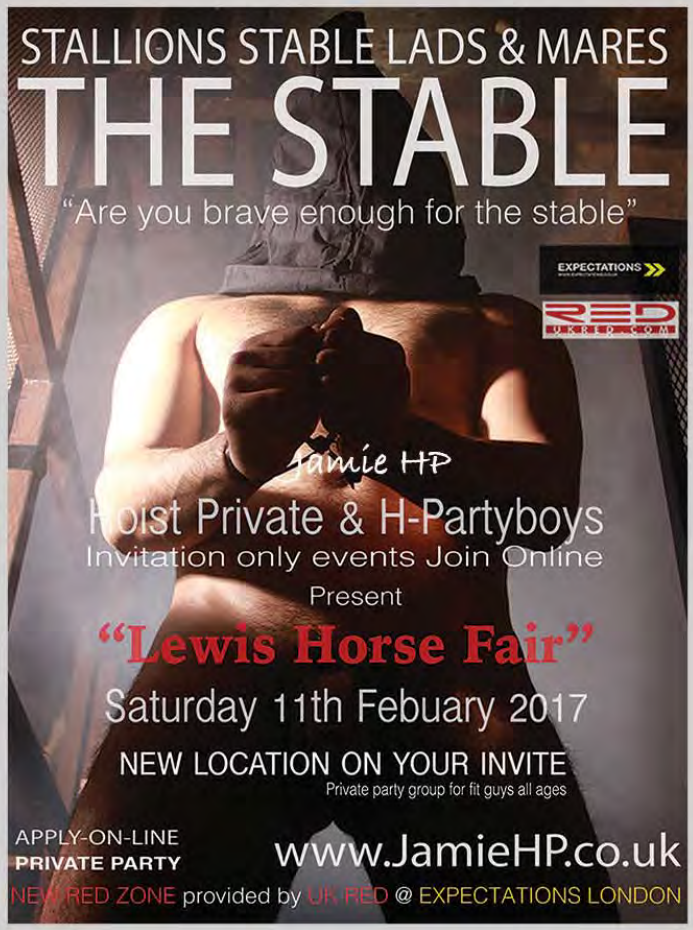

SEXCIRCUS

SEX CIRCUS

CALLING ALL BIG TOPS AND RINGMASTERS, THE SEXCIRCUS IS BACK IN TOWN ON SATURDAY 18TH MARCH!

They've joined forces once again with Hard On to put on the filthiest show on earth! Every fetish will be catered for, all under one roof. This time around they're stripping everything back and taking you back to basics with three rooms of pumping music and performances, The Sexcircus Main Room, Hard On Mirror Arch and the brand new Locker Room. Cruize Maze, Play Areas and fantasies rooms will be available to discover your darkest desires. Worldwide porn stars will play live on stage, plus music from Massimo Paramour, Paul Coals &Terry Bryan in the Main Room, Brent Nicholls and DJRW in the Hard ON Room, with a special guest for the Locker Room...

We caught up with some of XXX stars running away to join SexCircus, plus the BIGGEST top, ringmaster Martin Rab, about what's in store...

ALLEN KING

"I am so excited to return to SexCircus because it's one of the best parties I have ever performed at. I get to perform with many sexy hot porn stars and Fire club is the perfect setting, everybody will love the party."

HANS BERLIN

"I love my fans in London and enjoy fucking for them on stage, especially as there is so many dirty pigs there. Plus I love working for Martin Rab"

DMITRY OSTEN

"I'm thrilled and excited to be performing live on stage for my very first time in London at SexCircus this March. Can't wait to see you see you all there… Kisses from Moscow"

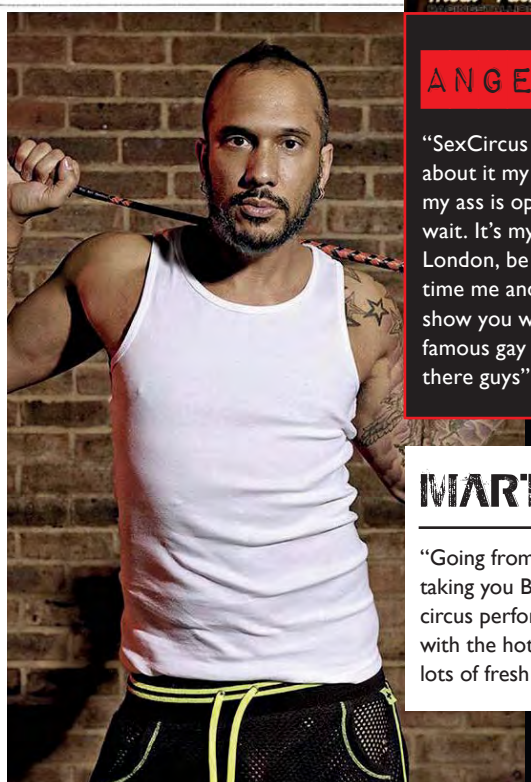

ANGEL CRUZ

"SexCircus again... just thinking about it my dick is hard and my ass is open. I really cannot wait. It's my best sex party ever! London, be ready because this time me and my boyfriend will show you why we are fucking famous gay porn stars. See you there guys"

MARTIN RAB - PROMOTER

"Going from strength to strength... we are bringing our 5th Edition and taking you Back to Basics, as usual bringing you sexy gogos, unbelievable circus performer, international DJs and, of course, the very best live shows with the hottest porn stars from around the world.....This year introducing lots of fresh meat for your pleasure... cum join the SexCircus"

SexCircus is on Saturday 18th March at Fire (South Lambeth Road) SW8 1RT. 11pm – 6am. Followed by Beyond (Stay for Free). Advance General Admission and VIP tickets available at sexcircuslondon.com

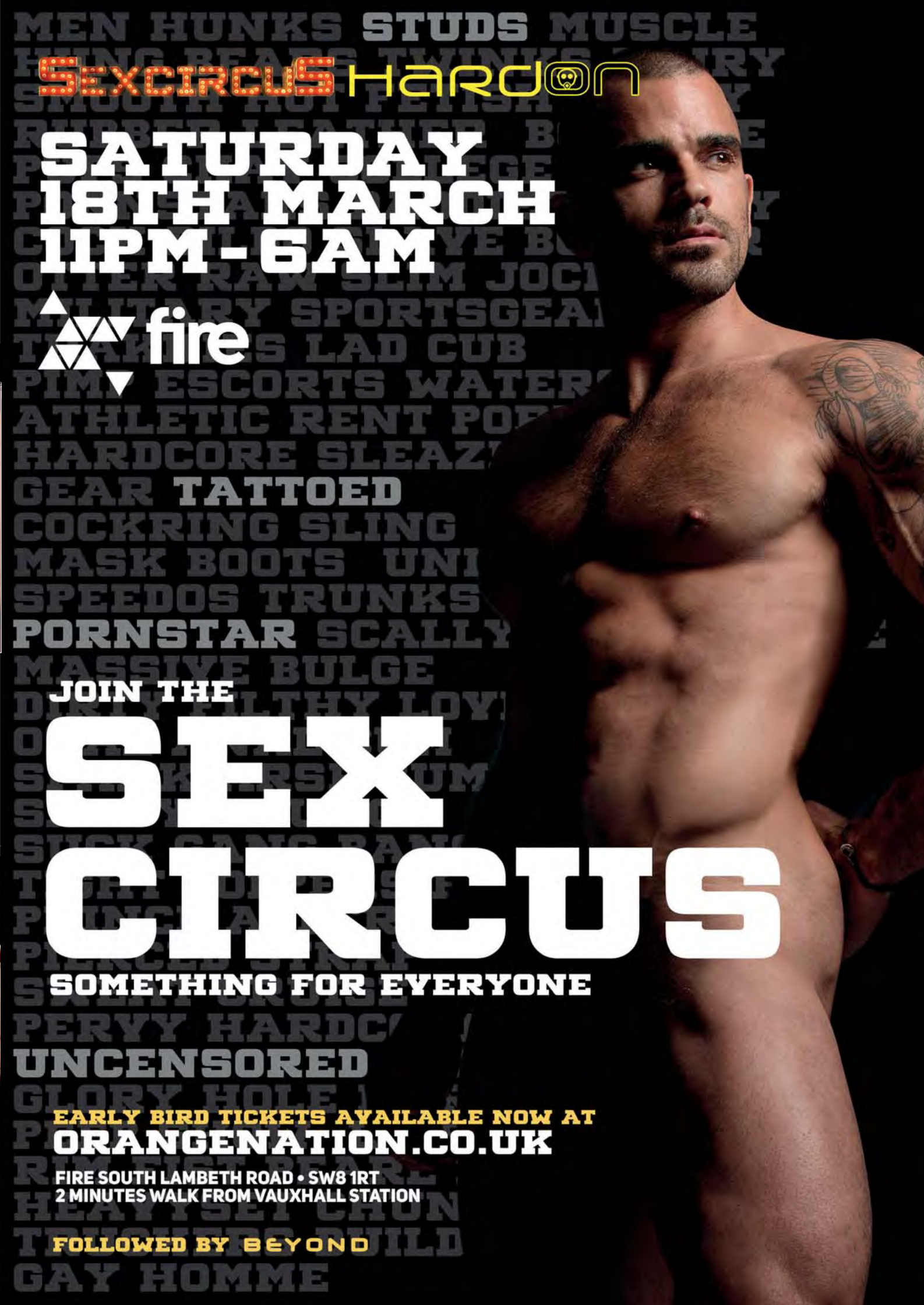
SEXCIRCUS HARDON
SATURDAY
18TH MARCH
11PM-6AM
fire
JOIN THE
SEX
CIRCUS
SOMETHING FOR EVERYONE
EARLY BIRD TICKETS AVAILABLE NOW AT
ORANGENATION.CO.UK
FIRE SOUTH LAMBETH ROAD • SW8 1RT
2 MINUTES WALK FROM VAUXHALL STATION
FOLLOWED BY BEYOND

Words by Nicolas Chinardet
Photos by Zefrografica

HARD ON

21/01/2017: HARD ON

@ FIRE, 6A SOUTH LAMBETH PLACE, LONDON SW8 1SP

Since the lamented demise of The Hoist, Hard On has become safely ensconced at Fire, just round the corner.

This week saw the second edition of the night in its new home. The men were as horny as ever and the large not-so-dark room was heaving with hungry naked bodies and grunts of shared pleasure, while the slings in the play area got very little respite indeed. In bar/dance area, Gaston Croupier, his award winning ass and his sexy fucker of a boyfriend almost had to fight uninhibited punters for a chance to use the podium for a raunchy session that made more than just our eyes bulge. Most importantly, and perhaps unexpectedly for what is after all a fairly hardcore venue, Hard On gathers one of the friendliest and most relaxed crowds on the club scene. It's ideal to meet like-minded pervs and get your leg over.

NEW VENUE

PAUNCHY
BIG BELLIED CRUISE CLUB

MONTHLY NIGHT

LAST SATURDAY OF THE MONTH

9PM - 3AM
£3 BEFORE 10.30PM | £8 AFTER

BLOC BAR
18 KENTISH TOWN ROAD
LONDON, NW1 9NX

Meetup PAUNCHY

PAUNCHYCLUB

WWW.PAUNCHY.CLUB

COME TO DADDY

WEEKLY
EVERY THURSDAY
10PM - 2AM

ENTRANCE: £6

A relaxed, attitude-free, midweek social gathering for everybody
BIG BOYS, BEARS, ADMIRERS,
TALL, SHORT, YOUNG, OLD
and anybody in between - cruise, dance, connect.

www.cometodaddy.club

RETRO THURSDAY
FIRST THURSDAY OF EACH MONTH

WE GO DOWN MEMORY LANE AND PLAY
TRACKS THAT YOU'VE NOT HEARD IN YEARS

THE UNDERGROUND CLUB | 37 WHARFDALE ROAD, KINGS CROSS, LONDON, N1 9SD

CMNM PRESENTS

BOLD
CLOTHING OPTIONAL

1st SATURDAY of each MONTH

Welcome to a club night where you leave your inhibitions at the door

For the uninitiated, CMNM – Clothed Men Naked Men – Means what it says: Relax in the company of both the clothed and the naked.

TEDs PLACE
305a NORTHEND ROAD
FULHAM, LONDON W14 9NS

ENTRANCE
6PM - MIDNIGHT
£6 B4 8PM/£8 AFTER

WWW.BOLDLONDON.CLUB
WWW.TEDSPLACEUK.CO.UK

Words by Cé Ó Coileàin / Photos by Luxxxer

MASTERY

21/01/2017: MASTERY 3RD BIRTHDAY

@ THE BACKSTREET, WENTWORTH MEWS, MILE END E3

Hidden away, literally in the backstreets of Mile End, is a set of double doors that don't look like much! With no sign saying what it is, no lights to guide the way and certainly no one standing outside giving you a clue what might be going on inside.

But go through the double doors and you enter a palace of glorious kink! It's a tardis of a club that keeps on giving. The décor is wonderful and there are slings and plenty of dark corners for dark deeds! Out the back there's even a huge smoking area for the cigar dads to really shine. But tonight, people mainly kept their clothes on, because it was all about the looks! As a special extra, loads of the champions of the leather scene had been gathered for a wonderful social. The boys from London Leather Men brought us many of the currently crowned Mr Leathers from all over Europe. What a treat!

Av. de Estados Unidos, 37 - Playa del Inglés

basement STUDIOS

GRAN CANARIA

GAY XXX Accomodation
& Daytime Venue.

Outdoor
Cruising Area

Pool - Bar

Sex
Parties

THE ONLY XXX HOLIDAY COMPLEX
Winner Gay Complex 2014 / 2015
Guest & Day Visitors to Play With

Book on-line at: www.basementstudios.eu

basement gc

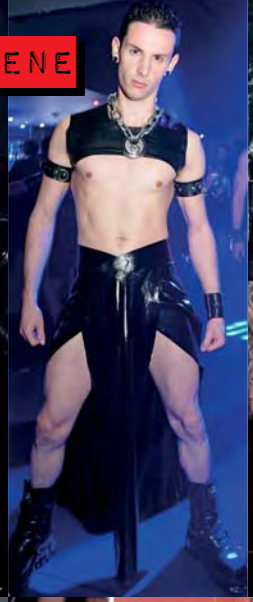

recon

30/12/2016: RECON

@ FIRE, 6A SOUTH LAMBETH PLACE, LONDON SW8 1SP

Traditionally the season of overindulgence, of giving and receiving, Christmas is also the perfect time for one of Recon London's famously filthy fetish feasts for deviants – and we include ourselves firmly in that group.

So, the Friday between Christmas and New Year, we joined the throng of perverts heading to Vauxhall where they had transformed no less than 9 arches of the Fire complex into a playground for the senses and for sensory deprevation. There were play spaces for every kink and specialist interest we love, with new twists and surprises and new equipment and layouts. For fans of piss there was a gigantic wet room complete with bath tubs. For those with a penchant for fisting there were slings galore, and for the burgeoning pup scene there was a bespoke play area with astroturf, kennels, treats and squeaky toys. There was a dark maze to get lost in, glory holes to get sucked in and prison beds to get fucked in, all done with Recon's typical eye for detail.

For those in to more traditional nightclub pastimes, four of London's top DJs – Gordon John, Brent Nicholls, Paul Coals and Massimo Paramour – provided the dirty beats to groove (and fuck) by, while Chris Brogan took his usual slot at the decks in the VIP room all night.

A hot crowd, a hot night and as always with Recon, a room full of happy faces and sloppy holes at the end.

Words and photos Manshooter.com

meo
makes you come
explore
meosexuality
meo-team.com

HARD C*CK ON CAM 4

IMAGES BY SARAH KOUHOU (VISUAL INSTINCTS) AND LUCREZIA CHIARLE

A man dances in the space, a blur of rosy tissue and liquid mass sliding over shifting ground. Threads of whipped candy and shining flesh bounce and spin in the artificial luminance. A face of silver and pink, eyes bright, scanning the trembling edge of the circle for signs of joy and reconnection.

Sounds kind of beautiful doesn't it? If you thought slathering yourself in Vaseline and sliding around your wetroom was something seedy that was only to be done in the privacy of your own home, think again. Artist and sexual pioneer Robert Hesp is ready to show you a whole new way of thinking. HARD C*CK is a 60 minute performance celebration by Hesp; an open look at ideas of sexual autonomy, identity and fragility and an attempt to rediscover the pleasure of skin and bone in a live space.

It's been described as "A piece for me, for you, for the void and the person on the other side of the laptop screen" allowing you to interact with it physically and viscerally, should you choose to, as well as from the security of your own home/dungeon

Hard C*ck delivers an exciting and fresh vision of sexual expression and liberation, looking at texture, light, audience and materials in combination with sexual fascination and expression. Robert performs with 5kg of Vaseline which he uses across the stage and his body with amazing movement and expression. He invites an audience member into the production for real interactive elements and then he broadcasts the piece in front of the theatre audience live on CAM4 and invites the world to join the show.

Yes that's right, your favourite streaming site CAM4 are proud to be research partners of Hard C*ck; not only part way through the show does Robert go live on CAM4 to the world but the site also aided in research and helped financially to ensure the show was able to progress to festival and ideally to tour during 2017.

Robert personally chose CAM4 as the platform to go live with, which they were more than willing to support and encourage, leaving all artistic ideas and development purely with Robert. It's an amazing sign that a massive platform like CAM4 is willing to support such creative projects, especially those that challenge and highlight sexual education and expression. We look forward to seeing more from both Robert and CAM4 in the near future.

Taking bookings now, Hard C*ck will be touring in 2017. Visit RobertHesp.co.uk for more information and tickets.

FETISH
FREAK
South London's favourite fetish store
(Right on Vauxhall's doorstep)
Unbeatable value leather and rubber gear, second hand gear, cock, ball and arse toys and famously friendly service....
Accept no imitations!
Visit us online at: www.fetishfreak.co.uk
76 Bolton Crescent, Oval, London SE5 0SE
Tel: (020) 7091 0031
@fetishfreakLDN
fetishfreakshop

FALCON STUDIOS *presents a film directed by* **TONI DIMARCO**

INTO THE BLUE

Starring: Seth Santoro, JJ Knight, Topher DiMaggio, Jeremy Spreadums, Ryan Rose, Brent Corrigan, Scott Riley

DIRECTOR TONI DIMARCO INVITES YOU TO TAKE A DIP IN THE DEEP, INVITING WATERS OF HIS LATEST OFFERING, INTO THE BLUE.

Soak up the sun and suck down the spunk from seven of the hottest guys imaginable, including the legendary Brent Corrigan, in this summertime sex-fest. Surrounded by beautiful scenery and horned-up in the blazing heat, these Adonis-like sexual stars bring each other to the hottest climax possible, and they're taking you along with them.

D V D R E L E A S E

Into the Blue is available on DVD and download from www.falconstudios.com

WHO DOES WHO?

SCENE 1: Tanned sexpot Seth Santoro goes for a swim in the pool as JJ Knight tries to catch some rays, but the lure of Seth's perfect ass proves too much and soon JJ has it spread, with his thiock cock deep in Seth's hungry hole.

SCENE 2: Horny muscle bottom Jeremy Spreadums lies up to his name, after a little underwater arousal with fit fucker Topher Dimaggio. They're soon out of the water and on the grass, where Topher has Jeremey spread'em before fucking him rigid under the palm trees.

SCENE 3: All-American hunk Ryan Rose stops by the plunge pool, just as sexy Seth Santoro is having a soak. After noticing the bulge in his swimsuit though, Seth becomes more interested in spunk, choking down Ryan's throbbing cock and hungrily milking him dry of jizz, before Ryan greedily sucks down Seth's load in return.

SCENE 4: One of our ultimate bottom boys, Brent Corrigan, returns to straddle Topher Dimaggio's raging boner. Brent takes every inch of it like the pro he is, before they both blast hot, thick wads of cum over each other.

SCENE 5: Ryan Rose & Scott Riley bring things to a spunk-soaked climax, with a scene so hot it'll leave you with burns. Ryan gives Scott the pounding his ass deserves, stretching his hole out with his thick, meaty cock and fucking him deeper than he ever knew was possible!

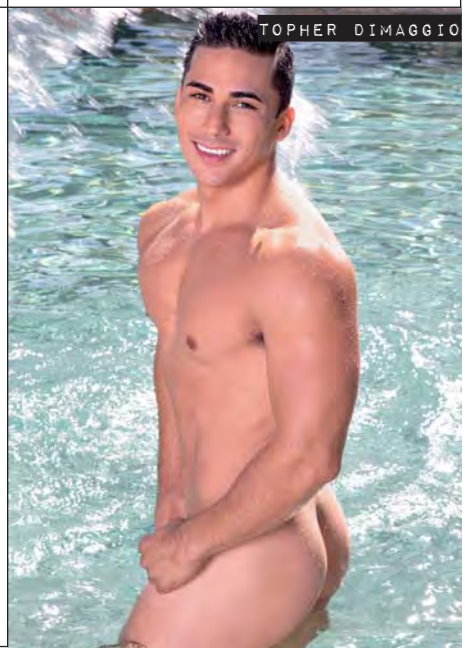

INTO THE BLUE IS AVAILABLE ON DVD AND DOWNLOAD FROM WWW.FALCONSTUDIOS.COM

SHEETS OF SAN FRANCISCO®

Down for anything?
You need sheets that take **EVERYTHING!**

FLUIDPROOF SHEETS AND THROWS

SENSUAL - DURABLE - SEAMLESS - MACHINE WASHABLE

Whatever you want to get down and dirty with... lube, oil, wax, food... they're ready to play. Get yours, or request a fabric sample, at **sheetsofsanfrancisco.co.uk**

LUKAS RIDGESTON / BELAMIONLINE presents

D V D R E L E A S E

Give&Take TRILOGY

The perfect couples... what they give they also take. Give and Take features the best of Bel Ami's Flip-Flop fucks!

The legendary Lukas Ridgeston himself, that gorgeous blue-eyed Bel Ami boy, has collected a cock-throbbingly hot collection of the sexiest switch-up shags in the Bel Ami vaults. Including iconic Bel Ami boys like Dolph Lambert (we die for that blonde hair and those dick-sucking lips) and the amazingly-named Harris Hilton. With three THICK volumes to beat your meat to, this is a compendium of cum-soaked treats, each featuring four horny couples who love to share the load. These are the only kind of flip-flops we don't think are a major faux-pas!

Starring: (Pt1) : Tim Campbell, Adam Archuleta, Dario Dolce, Jack Harrer, Jean-Daniel Chagall, Kevin Warhol, Phillipe Gaudin, Scott Bennet
(Pt2) Harris Hilton, Philipe Gaudin, Dario Dolce, Dylan Maguire, Colin Hewitt, Dolph Lambert, Rick Lautner, Andrei Karenin
(Pt3) Phillipe Gaudin, Gino Mosca, Tim Campbell, Jamie Durrell, Andrei Karenin, Rocco Alfieri, Marc Ruffalo, Billy Montague

DVD RELEASE

Give&Take TRILOGY

www.

artemedia.nl

HARDCORE GAY DVDs

XXX DVD

www.

artemedia.co.uk

Tel 0208 133 4696

for FREE COLOUR CATALOGUES!

MEN

FEBRUARY 2017 / ADAM BRYANT

FROM INTERNAL SPECIALISTS @ HOTHOUSE.COM

SUN	MON	TUE	WED	THU	FRI	SAT
			01	02	03	04
05	06	07	08	09	10	11
12	13	14	15	16	17	18
19	20	21	22	23	24	25
26	27	28				

HOT HOUSE VIDEO presents a film by **NICK FOXX**

INTERNAL SPECIALISTS

Starring:
Adam Bryant,
Armond Rizzo,
Asher Devin,
Austin Wolf,
Dorian Ferro,
Jacob Peterson,
JJ Knight,
Landon Mycles,
Skippy Baxter,
Woody Fox

THE DOCTOR IS IN, WELL, INSIDE HIS PATIENTS. THESE 'INTERNAL SPECIALISTS' TAKE THEIR WORK SERIOUSLY, AND WHILE THEY'RE STAND-UP PROFESSIONALS, SOMETIMES THEIR ATTRACTIONS AND URGES TAKE OVER.

They know it's wrong, but it feels so right to do everything they can to thoroughly assist their patients and cow-orkers in taking care of their sexual needs. Nick Foxx and Tony Dimarco deliver medical office fantasies where the patients, doctors and ass-istants are delving deep inside each other and specializing in getting each other off with maximum intensity. Get ready for a medical ejaculation- uh, *examination* like nothing you've EVER felt.

D V D R E L E A S E

Internal Specialists is available on DVD and download from www.hothouse.com

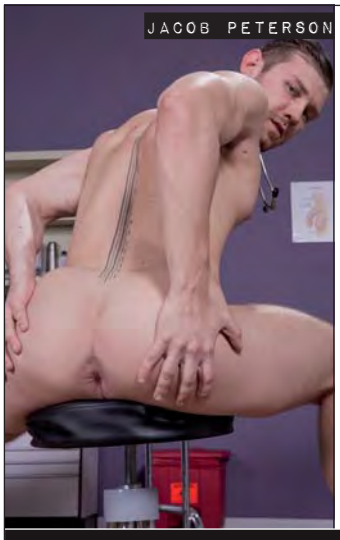

WHO DOES WHO?

SCENE 1: Woody Fox visits Dr. Dorian Ferro for a physical, but Dr. Ferro is the one who gets deeply probed by Woody's hot cock.

SCENE 2: The sexual tension between patient Asher Devin and physician's ass-istant Skippy Baxter grows so immense, neither man can ignore it, so Asher puts Skippy's legs in the air and fucks his brains out!

SCENE 3: Armond Rizzo needed a new doctor, and his friends all had rave reviews of their 'experience' with Dr. Austin Wolf. After Dr. Wolf administers his cock from the front, from the back, and even upside down, Armond is yet another fully satisfied patient!

SCENE 4: With a sore back, Landon Mycles needs some special attention, and Dr. JJ Knight knows just the trick to work out his deep aches and pains: an intense pounding with Dr. Knight's humongous dick.

SCENE 5: Medical assistants Adam Bryant and Jacob Peterson are the only ones left in the 'Internal Specialist' office, and they can't wait to fulfill some fantasies of their own. After they strip off their scrubs, Adam delivers a powerful and satisfying fuck to his co-worker's eager arse.

INTERNAL SPECIALISTS IS AVAILABLE ON DVD AND DOWNLOAD FROM WWW.HOTHOUSE.COM

LEATHER & FETISH PRIDE BELGIUM

THE CELEBRATION OF FETISH LIFE

15-20 FEB 2017

TICKETS & INFO: WWW.LEATHERPRIDE.BE

OFFICIAL HOST HOTELS:

IBIS BUDGET
FILLING UP QUICKLY
as from € 23 p.p. / night

CENTURY
FILLING UP QUICKLY
as from € 29 p.p. / night

TRYP
ROOMS AVAILABLE
as from € 30 p.p. / night

HOLIDAY INN
SOLD OUT
as from € 47 p.p. / night

LINDNER
ROOMS AVAILABLE
as from € 68 p.p. / night

MR B · DOGS BOLLOXX · Cerebral · ALPHATRIBE · BOZER · REGULATION · THE BOOTS · Xtreme! · TWISTED · DADDI · REVELATION · DR · THUNDER WOOD

Bruno Gmuender, the gay and glossy coffee table book publishers, have a new book out, giving you unparalleled access to the unbeatably fit talent working at Bel Ami...

The guys at porn empire Bel Ami are the focus of Bruno Gmuender's new photo book out, Bel Ami Rebels! Photographed by Spanish celebrity photographer Joan Crisol, it shows the trouser-bulgingly hot roster of men taking a walk on the wild side. The ensuing 128 pages of photos are from two huge shoots Crisol carried out in Ibiza and Budapest and they feature such inescapably familiar faces as Kris Evans, Dolph Lambert, Ariel Vanean and twincest superstars, the Peters Twins. You can delete your browsing history as often as you want, but you never forget a face. Or a dick.

The photos take in a range of different influences, from the modern fetish scene, to old-school, Tom-of-Finland vibes, and even gloriously camp homage to baseball, the military and park rangers. But what they all have in common are oily, uber-muscled torsos and the sort of rock-hard penises you could stop traffic with. Plonk it on your coffee table, turn off the wifi and treat yourself to a Sunday afternoon with the Bel Ami boys!

To order a copy, go to www.brunogmuender.com

BOOK REVIEW

freedoms Shop

www.freedoms-shop.com

1 gallon bottle

1 gallon bottle

£24.50
3 × 250 ml
Free delivery

£24.50
3 × 100 ml
Free delivery

£49.99
3 × 500 ml
Free delivery

£35.00
3 × 130 ml
Free delivery

Party hard!

SKYN®

FEEL EVERYTHING ™

72 for
£23.99
Free delivery

freedoms Shop
www.freedoms-shop.com

GET DOWN TO MANWÖRX

MANWÖRX

MANWÖRX SOUNDS LIKE THE SORT OF NO-HOLDS-BARRED, DO-YOU-COME-HERE-OFTEN NIGHT IN A GRITTY BERLIN BASEMENT, BUT IT'S ACTUALLY THE BRAND SPANKING NEW SEX SHOP OPENING UP IN MANCHESTER, SELLING EVERYTHING FROM AROMAS AND UNDERWEAR, TO SHACKLES AND HARNESSES, AND ALL KINDS OF OTHER TITILLATINGLY KINKY GET-UP. HAVE A LOOK AT SOME OF OUR FAVOURITE ITEMS FROM THEIR NEW RANGE...

MASKULO TRUNKS

Sexy black shorts in Leather look fabric with a detachable codpiece at the front and rear zip access. £47.43

SUPANOVA HAZARD BRIEF

Bright and sexy underwear for any occasion. £17.50

FIST LUBE 500ML

A tub of lube perfect for fisting and fucking, safe to use with condoms, great on toys and latex. £22.00

LEATHER HARNESS WITH COLOURED PIPING

Perfect gear for going out or staying in and getting dirty, D- rings at front and back, avalable in a range of colours. £82.00

LEATHER ANKLE CUFFS

Strong restraints with D-Rings to be linked together, come in a pair. £36.00

All items available in store at Manwörx, 17 China Lane, Manchester, M1 2EL or online www.manworx.com

BASEMENT

MANCHESTER

18 TARIFF STREET
MANCHESTER · M1 2FN
0161 236 8131
BASEMENTMANCHESTER.COM

BASE

MANCHESTER

38 SACKVILLE STREET
MANCHESTER · M1 3WA
0161 236 3876
BASE-MANCHESTER.COM

BASE

LEEDS

ARCH Nº 7 · HEATON COURT
LEEDS · LS1 4LJ
0113 242 7730
BASE-LEEDS.COM

BASE

NEWCASTLE

85-89 BLANDFORD STREET
NEWCASTLE · NE1 3PZ
0191 232 9772
BASE-NEWCASTLE.COM

MALE ONLY SAUNAS

PRIVATE CABINS · FUN ROOMS
STEAM ROOM · CRUISING AREA
JACUZZI · SAUNA · LOUNGE

DISCOVER YOUR NEW BASE

CLONEZONE'S TOPHER TAYLOR ROAD TESTS...

...THE SILICONE FLEXI

clonezone

THE SILICONE FLEXI TOY FROM CLONEZONE LOOKS LIKE A WORM MIXED WITH A CURVED FINGERTIP. THIS DOESN'T SOUND SEXY BUT IT IS. TAKE A LOOK AT THE PHOTO BELOW AND YOU'LL SEE WHAT I MEAN. FLEXI IS PART OF THE TITUS RANGE OF SEX TOYS, WHICH HAVE BEEN DESIGNED WITH MALE PLEASURE IN MIND. IT'S BEEN NAMED THE 'PROSTATE FORCE PROBE' WHICH BRINGS INTENSE, DIRECTLY PROSTATE MILKING TO MIND.

FLEXI features ten ridges up its beefy shaft, where it curved towards the top into a Prostate Massaging point with textured nodules for direct stimulation. This P-Spot toy boasts TEN vibration functions, which sold it to me. I'm a bit obsessed with prostate toys, if you hadn't already noticed from the columns?

The Titus Silicone FLEXI is made from a luxuriously velvety silicone material which carries the vibration through, finishing on the outer layer with a nice direct tingle. It's a thicker prostate massager than most, boasting a 5 inch circumference at its widest point. If you don't like probes and prostate toys because they aren't thick enough for you, I think FLEXI will satisfy your need to feel full. I would recommend douching before playtime too.

> "AS IT SLIDES INTO PLACE AND ERGONOMICALLY INTO YOUR INTERNAL SHAPE, THE INSTANT SATISFACTION WILL KNOCK YOU OFF YOUR FEET."

I began by applying a generous layer of SPIT ® Water based lube up and down its shaft, focusing on the head and the curve, as no-one wants a dry curve pushing into their ring. Am I right? Make sure that you use either a water-based or hybrid lube with it. Using silicone or oil-based lube can gradually break down the silicone material on sex toys, leaving them feeling rough and becoming useless.

At the base of the toy (the fatter end) there's a power button which you select to travel through its ten settings. It's easy to use and the vibrations are powerful. It's not often you get a sex toy for 30 quid that delivers this sort of intensity.

Why is it called Force, you ask? You control it by holding its straight base to force and angle the prostate point into your milking spot. You 'force' its shape back-and-forth, pushing the curved point directly into your prostate and the muscles surrounding it. You can be as forceful or as gentle as you want, dependant on the experience that you want.

Ok, so back to using the toy myself. Pushing the Flexi into place takes a bit of force, a few deep breaths and lots of relaxation. Doing the gentle 'pushing your hole out a bit' to accept the girth helps. Like I said, at 5 inches, it's not the easiest if you're not a regular anal stretcher.

As it slides into place and ergonomically into your internal shape, the instant satisfaction will knock you off your feet. So make sure that you're lying down. You know you've hit your P-Spot when you get that tingling (almost burning) sensation that gives you the urge to almost take a piss. Focus on this spot, relax and use it. That's the male G-Spot and you're going to enjoy it.

Usually with prostate toys, I wouldn't recommend to push it in-and-out, mimicking being fucked by a cock. However, with FLEXI I do recommend doing this. Feeling those ribs push in and out of you is really nice, comparable to when you're being boned. Fucking the hole and reaching into the prostate, peaking with a push on your G-spot is what makes this toy special.

Reaching orgasm is intense and relatively fast. Using FLEXI, it's almost if I could feel cum heat up and fire from the inside outwards. The orgasm is intense and tingles from your prostate, your frenulum and especially your perineum (the gap between your balls and hole).

If you're someone, like me, that enjoys toys that focus on intensity and pleasure over penetration and stretching, then this is the toy you need.

Clean-up is really easy with one of the toy cleaning sprays at Clonezone (I use the Nexus Toy Cleaning spray) focusing on wiping all the lube and cum off the ridges on the toy. As the silicone has a matte finish, you might want to polish it back to flawlessness. Otherwise the wet marks might bother your OCD. It bothers mine.

I must reiterate… IT'S ONLY £29.99! Get one before my colleagues change their minds.

The only negative I give this toy is how it feels being removed. The curved shape locks into place so, again like insertion; you've really got to relax to pull it out without irritating yourself on the inside. Don't ever force something out of your hole, no matter how much of a rush you're in.

Vibration Settings:

Vibrate (high), Vibrate (medium), Vibrate (low), Gradient burst, Intermittent, Surge, Insta-Surge, Even step, Rollercoaster Spurt and Pulsate.

Dimensions:

Length: 5.5 inches or 14cm
Circumference at thickest point: 5 inches

Features:

- **Luxurious silicone**
- **10 Settings**
- **Easy on/off controls**
- **Waterproof**

The Silicone Flexi is available online at www.clonezone.co.uk for £29.99 with FREE U.K. shipping and in Clonezone stores nationwide.

FETISH GEAR
MR
MR-S-LEATHER
FROM LONDONS ORIGINAL FETISH STORE
NEW GEAR
NOW IN STORE
CELEBRATING
CZ clonezone
1982 35 2017
YEARS
CLONEZONE EARLS COURT
CLONEZONE.CO.UK
266 OLD BROMPTON RD, LONDON SW5 9HR

Biggest and best sauna for gay and bisexual men in Edinburgh
STEAMWORKS
Steamroom
Dry Sauna
Labyrinth
Massage
Cafe Lounge
Free Internet
Large Spa Pool
Vertical Tanning
£7 Lockers & £12 Cabins
before 2pm Mon-Fri
£7 Lockers for students
& under 26's at all times
5 Broughton Market
(between Barony St. & Dublin St.)
Edinburgh
0131 477 3567
11 am - 11 pm Daily
www.steamworks-sauna.co.uk
you can't get better!

London's HIV charity for over 25 years.
We provide free, rapid and confidential HIV tests.
Get tested today!
www.iwantanhivtest.com
1991 - 2016 PositiveEast
providing better futures for HIV positive people for 25 years

LISTINGS

GET YOUR ROCKS OFF

QXMEN's monthly guide to where you can go out in the UK and get your rocks off!

TED'S PLACE

GREATER LONDON

BARS

MA1 Backstreet - Wentworth Mews, Mile End, London E3 4UA
www.ma1.co.uk
Long-established gay fetish bar with regular events.

Protocol, 6 South Lambeth Place, Vauxhall, London, SW8 1SP
Bar & Club space, host to regular nights SM Gays, Twisted, SBN & Sports Bolt.

Ted's Place - 305a North End Rd, London W14 9NS
www.tedsplaceuk.co.uk
Long-established cruise bar with regular events.

The Underground Club @ Central Station - 37 Wharfdale Road, Kings Cross, London N1 9SD
www.theundergroundclub.net
Cruise bar beneath Central Station with regular events including Pants, Feet on Saturdays, City Boys, S.O.P, Spankz.

The Vault - 139b-143 Whitfield St, London W1T 5EN
www.vault-london.com
Cruise bar with regular underwear and naked parties.

CLUBS

Club CP - East Bloc, 217 City Road, London EC1V 1JN
www.clubcp.com
Spanking night in a basement club in east London, every second and fourth Tuesday of the month, 8pm-midnight. No dresscode.

XXL - Pulse, 1 Invicta Plaza, Southwark, London SE1 9UF
www.xxl-london.com
A weekly Wednesday and Saturday night in south London for men of all shapes and sizes; across three arches with dance-floors, chill out area and a cruise maze.

FREE SHIPPING
ON ORDERS OF £250
OR MORE.
USE CODE GWS-LBX*

Libidex

Grand Winter Sale

UP TO 50% OFF

all made to order items at libidex.com

Liberation

Or come and try a wide range of Libidex latex clothing in store.

49 Shelton Street, Covent Garden, London, WC2H 9HE
Monday to Saturday 11am - 7pm TEL: 0207 836 5894

* For a limited period only.

GET YOUR ROCKS OFF

SOUTH EAST

BARS

SubLine -129 St. James Street, Brighton BN2 1TH
www.sublinebrighton.co.uk
A busy members-only cruise bar with no dress code and regular events including Wednesday's Midweek Cruise, Thursday's Get Leathered and on Sunday In Your Pants Underwear Night.

Tom's Cruise Bar - Key West, Meadfoot Sea Road, Torquay TQ1 2LG
www.tomscruisebar.co.uk
With a hint of seventies retro, this bar whisks you back to a time when gay nightlife was at its most hedonistic.

THE MIDLANDS

BARS

The Fountain Inn - 102 Wrentham Street, Birmingham B5 6QL
www.thefountaininn.com
A long-standing member of Birmingham's gay scene with two bars, a pool lounge and a men-only cruise area with low lighting and dark corners!

CLUBS

Boltz Club - 40 Lower Essex Street, Birmingham B5 6SN
www.boltz-club.com
A members-only attitude-free club with dark rooms, play rooms, slings, the infamous Bull Ring, cinema, piss room, smoking area and horny guys in and out of gear!

WALES & SOUTH WEST

BARS

Bristol Bear Bar - 2 West Street, Bristol BS2 0BH
www.bristolbearbar.com
The first and currently only, purpose built bear bar in the country. Open Tuesday to Sunday, regulars include Furry Fridays from 7pm and Bear Essentials every Saturday 'til 2am.

The Den - 46 Gloucester Lane, Old Market, Bristol BS2 0DP
www.thedenpub.com
Although they don't enforce a dress code, Bristol's only men-only fetish bar encourages guys to dress in gear - leather, rubber, skingear, sportswear, etc.

The Eagle Cardiff - Basement, 39 Charles Street, Cardiff CF10 2GB
www.eaglecardiff.com
This sexy basement gay venue play's host to a weekly catalogue of fetish nights, which are men only and include Leather & Rubber, Sports Kit and Uniform nights. Check there website for opening times and a full listing.

CLUBS

Gear - Queenshilling, 9 Frogmore Street, Bristol BS1 5NA
www.gearbristol.co.uk
GEAR is a men-only private members party for masculine guys into all fetish gear. Once you've registered with the site you'll be emailed newsletters with details about GEAR parties held in local secret venues.

NORTH OF ENGLAND

BARS

Company's Bar - 28 Richmond Street, Manchester M1 3NB
www.companybarmanchester.co.uk
A men only bar that's open very late all week, in the gay village of Manchester.

Eagle Manchester -15 Bloom Street, The Village, Manchester M1 3HZ
www.eaglemanchester.com
Located in the heart of the gay village this busy men-only members bar attracts lots of sexy masculine blokes. Check out their online gallery for pics of said hotties and for listings of leather and fetish parties.

REM Bar - 33 Sackville Street, Manchester M1 3LZ
www.rembar.co.uk
Canal Street's only men-only bar is open daily from midday 'til late. 1st Wednesday of the month it's REMBears (bear, cubs, otters & chasers) and 2nd Wednesday of the month it's Score@REM (scally, skinz & sportswear). Both nights start 8pm.

SCOTLAND & NORTHERN IRELAND

CLUBS

Gear Ireland - Fibber Magees (downstairs) 80 Parnell Street, off O'Connell Street, Dublin 1
www.gearireland.com
New monthly fetish gear night in Dublin for gay men. Changing facilities, free cloakroom, late bar. Dress code: leather/biker, rubber, military, skinhead, workgear, sportswear.

CLUBS

Alert! - Bangkok Bar, 40-44 Princess Street, Manchester M1 6DD
www.club-alert.com
Manchester's biggest and longest running monthly gay fetish night for guys who prefer their clubbing with a bit more sleaze. Strict dress code: skinhead gear, leather, rubber, scally, sports kit, work-wear, military/ uniform and boots' n' jock.

DV8 Fetish Club - Spiders Web Pub, 258 Morrison Street, Haymarket, Edinburgh EH3 8DT
www.dv8fetishclub.co.uk
Footman John hosts this monthly fetish night on the last Friday of the month. Fetish dress code: uniforms, rubber, latex, PVC, leather, fantasy and smart black.

If you have a bar, club or event that you think should be listed here then send a press release to listings@qxmen.com.

NOW BIGGER IS BETTER!

30 MAN SAUNA
STEAM ROOM
FREE LOCKERS/TOWELS
PRIVATE VIDEO CABINS
LARGE CINEMA

THE

LOCKERROOM

SAUNA & STEAM

THEMED ROOMS
FREE INTERNET
FREE REFRESHMENTS
THEMED PARTY NIGHT

£9 ENTRY
BEFORE 1PM

STANDARD ENTRY £11
WEEKEND PASS ONLY £16

MONDAY NIGHTS:
FETISH & BEARS
8.00 ENTRY FROM 6PM
NEW TO SOUTH LONDON
EVERY TUESDAY
UNDER 25'S
FREE ENTRY
ALL DAY.

6-8 CLEAVER STREET, KENNINGTON, LONDON, SE11 4DP
020 7735 6064 HTTP://LOCKERROOMSAUNA.COM

OXMEN'S UK GAY SAUNA GUIDE

If you want to find out where the nearest gay sauna is to you, wherever you are in the country, you'll find it here & online at www.QXMEN.com

GREATER LONDON

IF you're in London and looking for a gay sauna, you'll be spoilt for choice as the capital's got heaps of places to go.

800 Sauna - 800 Lea Bridge Road, Walthamstow, E17 9DN.
Tel: 020 8558 1331

Chariots Vauxhall - Rail Arches, 63-64 Albert Embankment, SE1 7TP.
Tel: 020 7247 5333

Chariots Waterloo - 101 Lower Marsh, Waterloo, SE1 7AB.
Tel: 020 7401 8484

E15 Club - 6 Leytonstone Road, Stratford, E15 1SE.
Tel: 020 8555 5455

Pleasuredrome - Arch 124, Alaska Street, Waterloo, SE1 8XE.
Tel: 020 7633 9194

Sailors - 574 Commercial Road, Limehouse E14 7JD.
Tel: 020 7791 2808

Saunabar Portsea - 2 Portsea Place,
Marble Arch, W2 2BL.
Tel: 020 7402 3385

Star Steam - 38 Lavender Hill, Battersea, SW11 5RL.
Tel: 020 7924 2269

SweatBox Soho - 1-2 Ramillies Street, Soho, W1F 7LN.
Tel: 020 3214 6014

The Locker Room - 8 Cleaver Street, Kennington, SE11 4DP.
Tel: 020 7735 6064

The Stable - 29 Endell Street, Covent Garden, WC2H 9BA.
Tel: 020 7836 2236

SOUTH EAST

HERE'S what you'll find in the South East, from Maidstone down to the coastal towns of Brighton, Bournemouth and Southampton.

Bright n Beautiful - 9 St. Margaret's Place, Brighton BN1 2FD.
Tel: 01273 328 330

GreenHouse Health Club - 23 Crawley Road, Luton, Beds LU1 1HX.
Tel: 01582 487 701

ME1 Sauna - Foundry Wharf, Off Rochester High Street, Rochester, Kent ME1 1TH.
Tel: 01634 401 226

Pink Broadway - 79/80 East Street, Southampton SO14 3HQ.
Tel: 023 8023 8804

SixtyOne Sauna - 61 Upper Stone Street, Maidstone ME15 6HE.
Tel: 01622 662 833

TBS2 Sauna - 84-86 Denmark Villas, Hove BN3 3TJ.
Tel: 01273 723 733

The Brighton Sauna - 75 Grand Parade, Brighton BN2 9JA.
Tel: 01273 689 966

The Sauna - 140 Commercial Road, Bournemouth BH2 5LU.
Tel: 01202 552 654

The Spa - 121 Poole Road, Bournemouth BH4 9BG.
Tel: 01202 757 591

Tropics Day Spa - 2 Market Way, Portsmouth, Hampshire PO1 4BX
Tel: 02392 296 100

WALES & SOUTH WEST

IN the South West of England you'll find gay saunas in Bristol and Swindon and down on the coast in Cornwall and Torquay. Over in Wales there's venues in Cardiff, Newport and Conwy.

Daddyhole Sauna - Meadfoot Sea Road, Torquay TQ1 2LQ.
Tel: 01803 200 063

Gator Sauna - Gater House, Gater Lane, Palace Gate, Exeter EX1 1JL.
Tel: 01392 438 587

GreenHouse Health Club - 24 Church Street, Newport NP20 2BY.
Tel: 01633 221 172

Jack's Hydro - Pennant Hall, Beach Road, Penmaenmawr, North Wales LL34 6AY.
Tel: 01492 622 878

Lads Locker Room - 19-21 West Street, Old Market, Bristol BS2 0DF.
Tel: 0117 330 7719

Eagle 50 - 50 Charles Street, Cardiff CF10 2GF.
Tel: 029 2114 0000

Manticore Spa - Top Floor No. 2 Union Street, Plymouth PL1 2SR.
Tel: 07427 677 567

Steamer - Quay Spa Rock Road, Torquay TQ2 5SP.
Tel: 01803 201 401

Touch Sauna - Henry Street, Swindon SN1 2BU.
Tel: 01793 433 326

Viz Sauna - Fore Street, Grampound, Truro, Cornwall TR2 4QP.
Tel: 01726 882 005

MIDLANDS

THE Midlands has a fair few to choose from too, from Birmingham and Leicester to Nottingham, Derby, and Darlaston.

Celts Sauna - 38 Narborough Road, Leicester LE3 0BQ.
Tel: 0116 285 6000

City Celts - 33 New Bond Street, Leicester LE1 4RQ.
Tel: 0116 262 7770

CS2 - 1 Lennox Street, Nottingham NG1 1ER.
Tel: 08712 885 156

GreenHouse Health Club - Willenhall Road, Darlaston WS10 8JG.
Tel: 0121 568 6126

Heroes - 4 Lower High Street, Stourbridge DY8 1TE.
Tel: 01384 442 030

Lindum Sauna - 307 Manningham Lane, Bradford, Yorkshire BD8 7NA.
Tel: 01274 546 622

ManZfield's - 71 Ratcliffe Gate, Mansfield, Nottingham NG18 2JB
Tel: 01623 422 257

Reflections Health Club - 1a Station House, Crocus Street, Nottingham NG2 3DE.
Tel: 0115 955 3103

Spartan Health Club - 127 George Road, Erdington B23 7SH.
Tel: 0121 382 3345

Splash Spa & Leisure - 61 Bedford Street South, Leicester LE1 3JR.

Unit 2 Sauna - 78 Lower Essex Street, Birmingham B5 6SN.
Tel: 0121 622 7070

NORTH OF ENGLAND

YOU'LL find gay saunas in all the major towns and cities in the North of England, such as Manchester, Blackpool, Liverpool, Newcastle, Leeds, Carlisle and Sheffield…

Acqua Sauna Club - 25 Springfield Road, Blackpool FY1 1QW.
Tel: 01253 294 610

Base Leeds - 7 Heaton's Court, Leeds LS1 4ER.
Tel: 0113 242 7730

Base Manchester - 36-38 Sackville Street, Manchester M1 3WA.
Tel: 0161 236 3876

Base Newcastle - 85-89 Blandford Street, Newcastle NE1 3PZ.
Tel: 0191 232 9772

Basement Manchester - 18 Tariff Street, Manchester M1 2FN.
Tel: 0161 236 8131

Club 69 - 68-69 Wright Street Kingston upon Hull HU2 8JD.
Tel: 01482 222 669

Dolphin Sauna - 129 Mount Road, New Brighton, Liverpool CH45 9JS.
Tel: 0151 630 1516

Number 52 Sauna - 50-52 Scotswood Road, Newcastle NE4 7JB.
Tel: 0191 221 2189

Pennine Sauna - 96 Rochdale Road,
Shaw, Oldham, Manchester OL2 7BS.
Tel: 01706 842 000

Plastic Ivy - 33 Leeds Road, Dewsbury WF12 7BB.
Tel: 01924 455 600

Splash Sauna - 5 Fazakerley Street, Liverpool L3 9DL.
Tel: 0151 236 1001

Sweat Sauna - Atlas Works, Nelson Street, Carlisle CA2 5NB.
Tel: 07926 422 178

The Bronx - 208 Saville Street East, Sheffield S4 7UQ.
Tel: 0114 278 7371

Wet Wet Wet Sauna - 1-3 Charles Street, Blackpool FY1 3EJ.
Tel: 01253 751 199

SCOTLAND

OVER the border in Scotland you'll find gay saunas in Edinburgh, Glasgow and Aberdeen.

Image © HotHouse.com

Number 11 - 11 Princes Street Dundee DD4 6BY.
Tel: 01382 451 986

Number 18 - 18 Albert Place, Leith Walk, Edinburgh EH7 5HN.
Tel: 0131 553 3222

Relax Central - 3rd Floor, 27 Union St, Glasgow G1 3RB.
Tel: 0141 221 0415

Steamworks Sauna - 5 Broughton Market, Edinburgh EH3 6NU.
Tel: 0131 477 3567

The Pipeworks - 5-10 Metropole Lane, Glasgow G1 4NH.
Tel: 0141 552 5502

Wellman's Health Studio - 218 Holburn Street, Aberdeen AB10 6DB.
Tel: 01224 211 441

NORTHERN IRELAND

AND there are a couple of saunas for gay men in Northern Ireland too.

Outside Sauna - 1-5 Donegal Lane, Belfast BT1 2LZ.
Tel: 028 9032 4448

Pipeworks Sauna - 2-6 Union Street, Belfast BT1 2JF.
Tel: 028 9023 3441

To see the full guide with offers and details of websites log on to www.QXMEN.com

SWEATBOX
LONDON'S BUSIEST SAUNA
HARD UP
THURSDAYS
SAME RULES AS HARD UP MONDAYS
EVERYONE 25 & UNDER GETS IN FREE!*
OPENING TIMES: 24 HOURS A DAY / 7 DAYS A WEEK
1 - 2 Ramillies Street Soho London W1F 7LN
1 min. from Oxford Circus / 5 mins. from Old Compton st.
020 3214 6014 www.sweatboxsoho.com
* terms and conditions apply / Under 25s must bring their own towel or rent one for £1

GET INTO THE GREENHOUSE

ARE YOU HEADING TO THE GREENHOUSE? NO, WE DON'T MEAN POTTERING ABOUT WITH COMPOST AND ROPEY TOMATO PLANTS IN SOME PERSPEX EQUIVALENT OF A PRISON CELL. WE'RE TALKING ABOUT TAKING A TRIP TO ONE OF THREE INCREDIBLE SAUNAS IN THE UK, TO INDULGE IN ALL MANNER OF RELAXING, SENSUAL FUN. NOT FAMILIAR? WELL THEN, LET QXMEN GIVE YOU THE LOW-DOWN...

NEWPORT

The Greenhouse Newport has been running for 20 years. Over that time the club has slowly expanded to become the largest of its kind in Wales, providing quality facilities for gay and bisexual men. Set in a quiet part of Newport city with easy access routes to Cardiff and the m4, there is ample free parking is available outside of the club. With a large membership base and helpful staff you will find this club one of the friendliest in the country.

FACILITIES:

- Spa pool
- Sauna
- Steam Room
- Cafe Bar

Plus it's now open 'til 3am every Saturday.

Greenhouse Newport, 24 Church Street, Newport, Gwen NP20 2BY

Mon-Thurs: 10am – 11pm
Fri: 10am – 7pm
Sat: 10am – 3am
Sun: 11am – 11pm

For information on entry and opening times, call 01633 221172 or email newport@gay-sauna.com

LUTON

The Greenhouse in Luton is a large, modern sauna and it has been running over 15 years! You'll find a diverse array of guys from all over the country, and with Luton airport not far, probably further afield too. With an open and friendly atmosphere and helpful staff, a visit to this stylish club is a must! Plus check out their special events like Bears Night, last Sunday of every month. There's a free buffet and all!

FACILITIES:

- Caved 20 man Jacuzzi
- 30 man Turkish steam room
- 20 man dry sauna
- Sun shower
- 140 man Locker room with free toiletries

Greenhouse Luton, 23 Crawley Road Luton, Beds LU1 1HX. Entrance £14. Students £10.00 (valid student ID required, plus proof of age. Student discount is 18-25 yrs only) £10.00 entrance for under 25's (proof of age needed)

For more information on entry and opening times, call 01582 487701 or email luton@gay-sauna.com

Mon: 10 am - Midnight
Tues: 10 am - 7pm
Wed: 10 am - Midnight
Thurs: 10 am - Midnight
Fri: 10 am - 4am
Sat: 10 am - 6am
Sun: 11 am- Midnight

DARLASTON

The Greenhouse in Darlaston is the brands flagship club and the largest of its kind in the Midlands, with unrivalled facilities. It's the only club with an indoor pool for a start! The club is a detached building over 4 floors in private grounds with a large secure car park and easily accessible from J10 of the M6. With an open and friendly atmosphere, the Darlaston branch attracts a wide and diverse range of clients of all ages. They've even got a restaurant you can refuel in after your escapades, so it's an ideal place to spend hours meeting old and new friends alike.

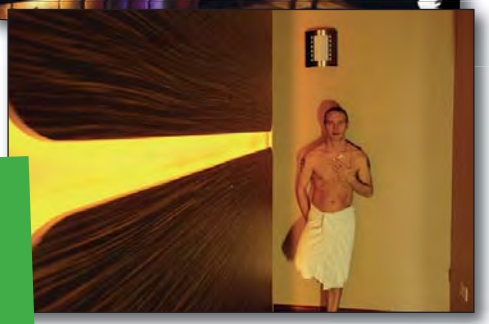

FACILITIES:

- Swimming pool
- Spa pool
- Rest rooms
- Fetish Style Rooms
- Conservatory
- Roof garden

Greenhouse Darlaston, Willenhall Road, Darlaston, West Midlands WS10 8JG.

For information on entry and opening times, call 0121 568 6126 or email darlaston@gay-sauna.com

Mon-Thurs: 10am – Midnight
Fri & Sat: 10pm – 4am

OPEN 365 DAYS A YEAR TILL LATE **ALL NIGHT FRIDAYS & SATURDAYS**

An oasis of pleasure in a hectic world...

DARLASTON ONLY
MON - TUES - THURS
£10.00 ENTRANCE FROM 6PM

FRIDAY & SATURDAY
£10.00 ENTRANCE FROM 9PM

GREENHOUSE
HEALTH CLUBS

DARLASTON LUTON NEWPORT

FACILITIES INCLUDE...

- Swimming Pool (Darlaston only)
- Steam Rooms
- Sauna
- Grotto
- Video
- Lounges
- Jacuzzis
- Rooftop Area
- Conservatory
- Rest Rooms
- Café bar

REGULAR CLUB EVENTS INCLUDE...

DARE 2 BARE
EVERY WEDNESDAY ALL DAY
STRICTLY NO TOWELS
FREE BUFFET AT 7PM

SHE DAZZLE
EVERY FRIDAY ALL DAY
New Changing Facilities/clothes & make up now provided.
Discounts on Entry price for those Who arrive dressed.
FREE BUFFET last Friday of the Month.

BEARS DAY
3RD SATURDAY OF THE MONTH
Bears Discount for Bear club members
FREE BUFFET AT 4.30PM

ASYLUM NIGHT
EVERY 1ST SATURDAY OF THE MONTH
FETISH WEAR FROM 7PM ONWARDS
Discount on entry for the dressed in Fetish Gear
FREE BUFFET

NEW PARTY NIGHT SATURDAY'S
EVERY SATURDAY FROM 9PM
Chill out Atmosphere & relaxed Night
FREE BUFFET & BUBBLY

www.gay-sauna.com

NEWPORT

Our Newport sauna is now open till 3am every Saturday!

Willenhall Road
Darlaston, West Midlands
WS10 8JG
tel: 0121 568 6126
email: darlaston@gay-sauna.com
web: www.gay-sauna.com

23 Crawley Road
Luton, Bedfordshire
LU1 1HX
tel: 01582 487701
email: luton@gay-sauna.com
web: www.gay-sauna.com

24 Church Street
Newport, Gwent
NP20 2BY
tel: 01633 221172
email: newport@gay-sauna.com
web: www.gay-sauna.com

NORTHERN BOYS 18+

Only 10p per minute

LIVE 1-2-1 CHAT

Meet Boys 18+ from the North & the rest of the UK

0871 600 5666

Over 18s: Calls cost 10ppm plus your phone company's access charge. Live calls recorded. Helpdesk = 0344 820 0596. SP = EWM Ltd.

BARRACK ROOM BOYS

18+

100s OF GUYS ONLINE 24/7

ENJOY 1-2-1 CHAT WITH OTHER GUYS

ALL REGIONS BUSY

13p per minute

0871 300 3333

18+. Calls charged at 13p per minute plus your phone company's access charge. Get bill payer's permission. Live calls recorded.
Service provided by EWM Ltd. Customer Services = 0344 820 0595

QX CHAT.com

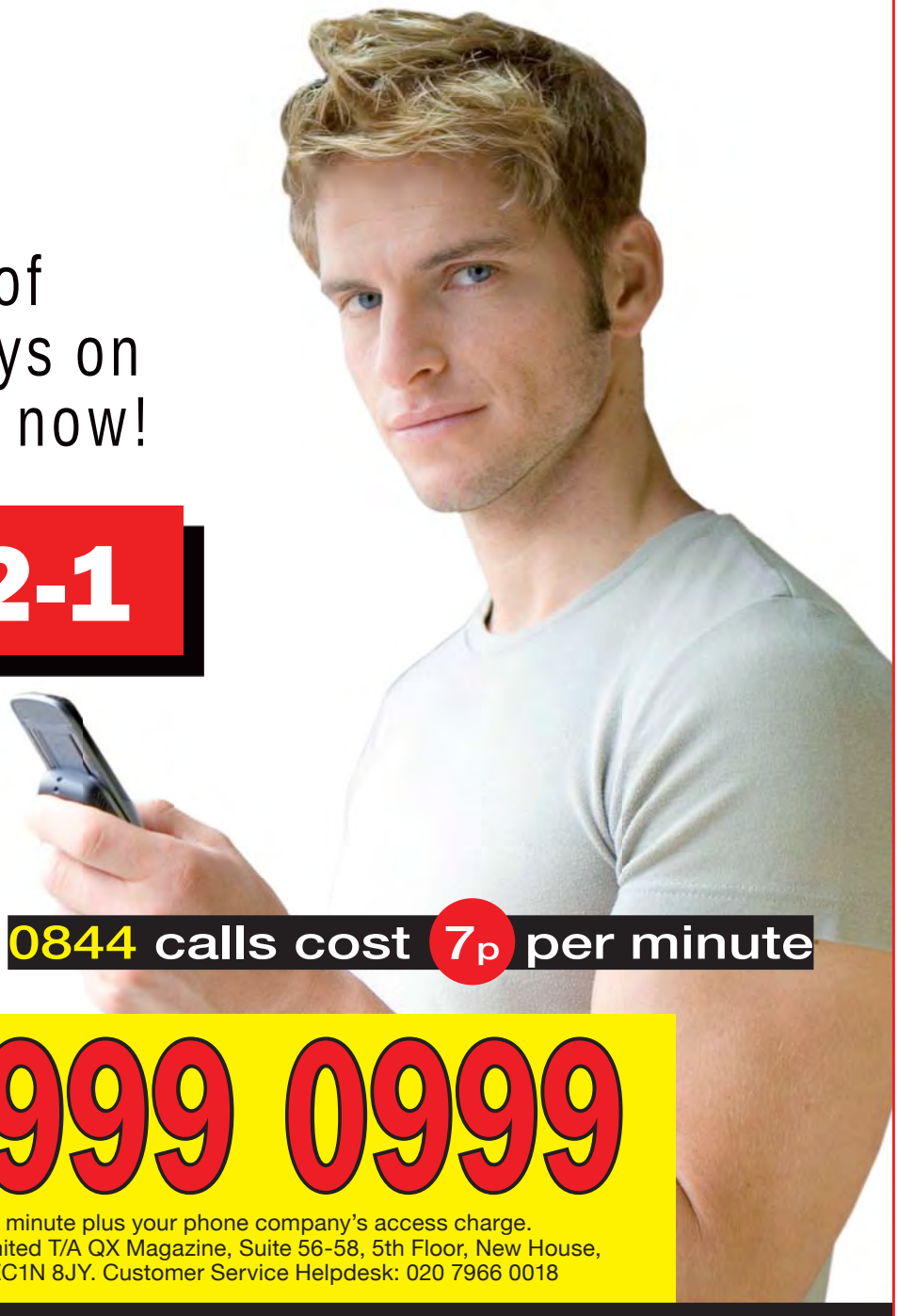

CHAT & DATE

Flirt with 100s of genuine gay guys on the phone right now!

LIVE 1-2-1

0844 calls cost 7p per minute

0844 999 0999

18+. Calls to 0844 cost 7p per minute plus your phone company's access charge.
Information provided by Firststar Limited T/A QX Magazine, Suite 56-58, 5th Floor, New House, 67-68 Hatton Garden, London, EC1N 8JY. Customer Service Helpdesk: 020 7966 0018

You can now enjoy our service by dialing a special 5 digit shortcode from your mobile

84466

25p per minute

18+. Calls to 84466 cost 25p per minute from any UK mobile. No other charges apply. Live calls recorded.
Information provided by Firststar Limited T/A QX Magazine, Suite 56-58, 5th Floor, New House, 67-68 Hatton Garden, London, EC1N 8JY.
Customer Service Helpdesk: 020 7966 0018

INDEPENDENT ESCORTS

www.qxmen.com/escorts

LONDON

ENGLISH MICHAEL

www.rentmen.com/englishmichael

www.qxmen.com/escort/0348

8" UNCUT & THICK, TOP MAGNETIC, MANLY & MATURE EDUCATED & EXPERIENCED BASED IN SW5 CALL/TEXT 24/7 FOR RATES & AVAILABILITY

07523 477 166

OTHELLO 12"

STILL THE BIGGEST AROUND

www.qxmen.com/escort/0014
www.othellonow.co.uk

07798 830 740

TOM WOLF

MUSCLED MASCULINE DOMINANT

LEATHER MASTER
CONSTRUCTION GEAR
SUITED + BOOTED
SKINHEAD
JOCK + BOOTS
COMBAT GEAR
WELL EQUIPPED SEX ROOM WITH SLING AVAILABLE 24/7

07852 698 194

www.gaydar.co.uk/Muscelseargent

www.qxmen.com/escort/0006

HANSEL 23

FIT & FUN ENGLISH LAD, GREAT COMPANY, GREAT RATES AND EXCELLENT ORAL SKILLS!

07500 041 602

www.qxmen.com/escorts/0349

ROLAND

IN & OUT

TOP / CUT / AFRICAN BLACK

07508 077 482

www.qxmen.com/escort/0191

JOHN

FIT EASTERN EUROPEAN , 37

www.qxmen.com/escort/0365

ACTIVE, HUNG, GOOD LOOKS, FRIENDLY & DISCREET, GOOD COMMUNICATOR

AVAILABLE LONDON OR TRAVEL. IN + OUT
BASED IN CHELSEA
DUOS AVAILABLE WITH RELIABLE ACTIVE MATE

07807 102 175

DEADLINE FOR MARCH'S ISSUE OF QXMEN IS 17TH FEBRUARY

BLACK TOP

10" CUT
CENTRAL LONDON
IN/OUT CALLS
24 HRS
7 DAYS

07776 065 999

www.qxmen.com/escort/0023
www.blacktopstud.com

CALL RUSSELL ON 020 7240 0055 EXT3 OR EMAIL escorts@qxmagazine.com

LONDON

BOYISH ANDREW 20

NEW IN TOWN

+447521 041 687

LAID BACK,
HANDSOME AND EDUCATED.
AVAILABLE FOR
INCALLS/OUTCALLS/HOTELS/
DINNERS. 24/7
TEXT OR WHATSAPP

07492 581 955

MISCELLANEOUS

PORTSEA SAUNA

MARBLE ARCH, LONDON

3 Massage therapists available daily

2 Portsea Place W2 2BL

020 7402 3385

www.gaysaunabar.com

ONLY £18

TO ADVERTISE HERE PLEASE TELEPHONE 020 7240 0055 EXT.3 OR EMAIL ESCORTS@QXMAGAZINE.COM

QXEscorts.co.uk

This month's featured independent escort

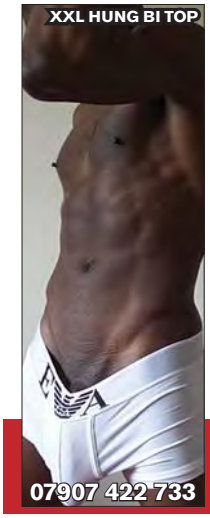

If you want to see even more of XXL Hung Bi Top and really get a feel for him, or any of the other guys in this section, just visit www.qxescorts.com.

There's all sorts of info on the important stuff, such as their personality…

Available and downloadable! Enjoy.

Print Advert pricing:

Single picture / text box - normally £40 per month
Double picture / text box - normally £70 per month

Both ad sizes above include a free web profile on www.qxescorts.com

To advertise in the escort section, please contact Russell on 0044 (0)20 7240 0055 ext. 3 or email: escorts@qxmagazine.com

Special Offer

1 x picture box in QX magazine (for 1 week)
+
1 x picture box in QXMEN magazine (for 1 month)
+
Your own web page for a month on www.qxmen.com/escort (also www.qxescorts.com)

all for only £50

Call Russell on 0044 (0)20 7240 0055 ext.3 or email escorts@qxmagazine.com

MISCELLANEOUS

KAMAGRA 100MG (ERECTION PILLS)

HAND DELIVERED TO YOUR DOORSTEP

ANYWHERE IN LONDON (DISCRETION ASSURED)

COLLECTION ALSO AVAILABLE IN CENTRAL LONDON

52 TABLETS FOR £50 / 100 TABLETS FOR £85

ALSO AVAILABLE ORAL JELLY SACHET AND CIALIS

CONDOM, LUBE AND POPPERS

DELIVERY TIME: MON - SAT: 10am - 8pm / SUN: 10am - 4pm

NO NEED TO RISK YOUR PERSONAL DETAILS ONLINE: PAY CASH ON DELIVERY.

Call: 07532 290 033

HAND DELIVERED

www.jdlforleather.co.uk

FOR QUALITY LEATHER CLOTHING, ACCESSORIES, HEAVY STEEL BONDAGE AND CHEAPEST AROMAS

FOR A FREE CATALOGUE CALL 01782 518564

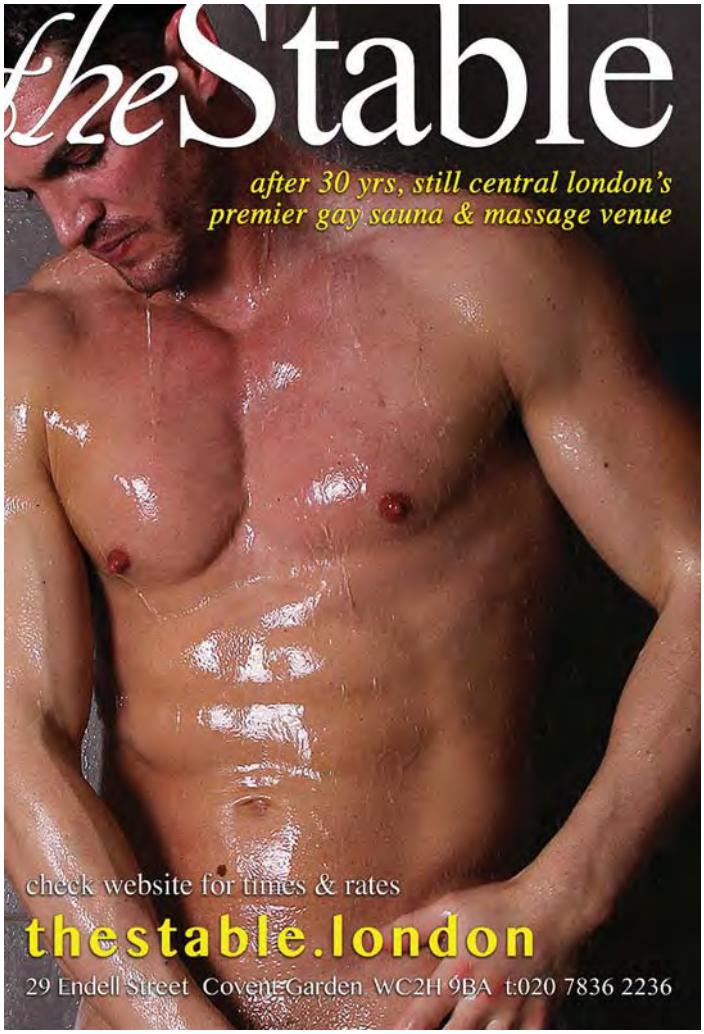
theStable
after 30 yrs, still central london's
premier gay sauna & massage venue
check website for times & rates
thestable.london
29 Endell Street Covent Garden WC2H 9BA t:020 7836 2236

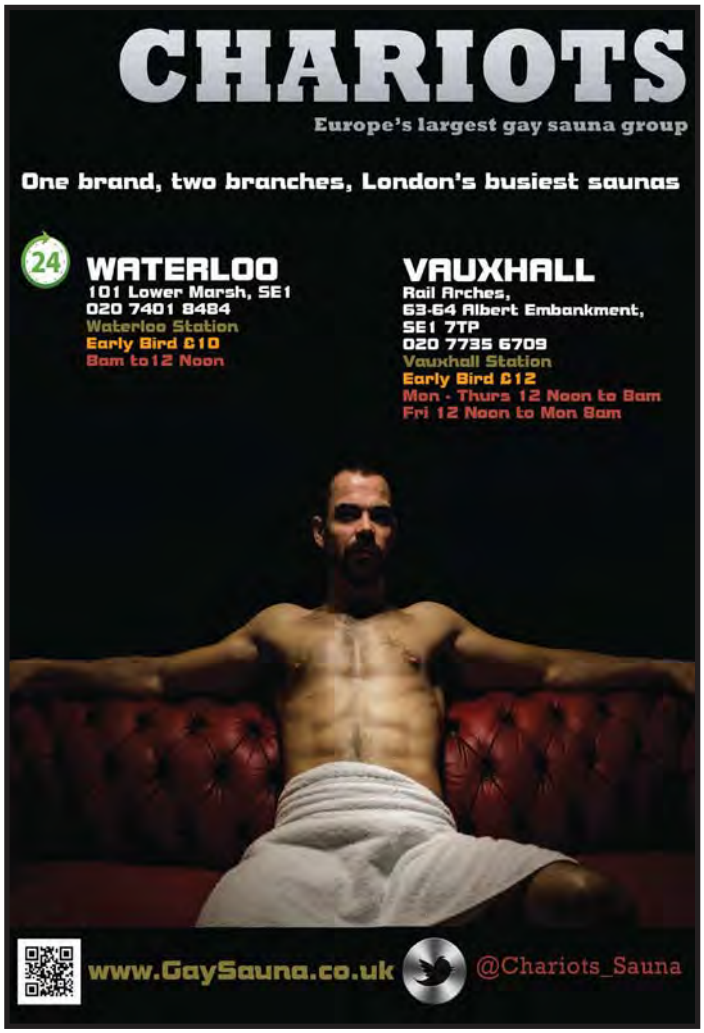
CHARIOTS
Europe's largest gay sauna group
One brand, two branches, London's busiest saunas
24
WATERLOO
101 Lower Marsh, SE1
020 7401 8484
Waterloo Station
Early Bird £10
8am to 12 Noon
VAUXHALL
Rail Arches,
63-64 Albert Embankment,
SE1 7TP
020 7735 6709
Vauxhall Station
Early Bird £12
Mon - Thurs 12 Noon to 8am
Fri 12 Noon to Mon 8am
www.GaySauna.co.uk
@Chariots_Sauna

VAULT
STUDENT TUESDAYS
FREE
ENTRY AFTER 7PM
STUDENT CARD REQUIRED
OPEN EVERYDAY
1pm-1am £8.00
EUSTON ROAD
WARREN STREET
WHITFIELD STREET
GRAFTON WAY
NEAREST TUBE
Warren Street / Goodge Street
139 - 143 WHITFIELD STREET
LONDON W1T 5EN
Tel: 0207 388 5500
www.Vault139.com
MONDAY
CRUISE 1pm-7pm
STRIPPED 7pm-1am
TUESDAY
CRUISE 1pm-7pm
CRUISE 7pm-1am
WEDNESDAY
CRUISE 1pm-7pm
UNDERWEAR 7pm-1am
THURSDAY
CRUISE 1pm-7pm
STRIPPED 7pm-1am
FRIDAY
CRUISE 1pm-7pm
CRUISE 7pm-1am
SATURDAY
CRUISE 1pm-7pm
CRUISE 7pm-1am
SUNDAY
UNDERWEAR 1pm-7pm
CRUISE 7pm-1am

QCALL

YOUR LOW COST LINE

REGIONAL OPTIONS SAVE YOU TIME

LIVE 1-2-1 ON THE CRUISE LINE

MAILBOXES

18 PLUS ONLY

NOW WITH 1260 LINES

10P PER MINUTE

FEATURES LIVE ONE-TO-ONE CHAT

0871 600 50 50

18 plus. Calls charged at 10p per minute plus your network's access charge. Live calls recorded. Service provided by Euro-Worldwide Media Limited.
Customer Service Number: 0344 820 0594

BOYS OWN 18+

LIVE 1-2-1 CHAT

MEET GUYS FROM ALL OVER THE UK

VOICEMAIL BOXES

0844 999 9999

ONLY 7p per minute

18+. Costs 7ppm plus your network's access charge.
Helpdesk = 0344 900 5445

MAN HUNT

Where real men hang out.

7p PER MIN

DIRECT ACCESS FOR ONLY 7P PER MINUTE

LIVE 1-2-1

0844 999 9988

18+. Calls charged at 7p per minute plus your phone company's access charge.
Customer Service Number 0344 900 0028

MEET MEN NOW!

OVER 18 ONLY

7p per minute

Choose from hundreds of guys:
» Regular guys
» Skins
» Chavs
» Bears
» Fit lads
» Hundreds of guys on line!

All Regions Buzzing:
» London » South East » Midlands
» Wales » South West » Northern England
» Ireland » Scotland

LIVE 1-2-1 CHAT · MAIL BOXES

08448 2000 10

18+. Calls charged at 7p per minute plus you phone company's access charge.
Helpdesk Number 020 7966 2520

GAY CALL

7p per minute

CHAT AND DATE
REGIONAL OPTIONS
LIVE 1-2-1 FLIRT
MAIL BOXES

08444 98 97 97

18+. Adult Only. FREE from premium rate charges.
Only 7p per minute plus your network's access charge.
Customer Services 020 7966 0296

THE MEN'S ROOM

LIVE 1-2-1 WITH HUNDREDS OF MEN

7p per min

18+. Calls cost 7p per minute plus your network's access charge.
SP = EWM, London WC2H 8NJ.
Helpdesk: 0344 820 0592

0844 999 0919

ACTION LADS LIVE

7p per minute

Real Guys
Live Chat & Date
Dial in & Hook Up!
All groups catered for

0844 498 3 498

Over 18 only. Calls cost 7ppm plus network's access charge. Helpline = 020 7966 7793.

QXMEN IS LOVING... ...LANDON MYCLES

Well, look who we have here, one of our favourite faces. And arse for that matter.

Landon Mycles is an uber-muscled jock who's never happier when that bubble-butt is up at 12 'o clock and being filled!

He pops up in Falcon Studio's latest Internal Specialists, where he's visited by the super-hung Dr JJ Knight and given a thorough rectal examination! Ooh Nurse, pass the poppers.

Internal Specialists is available on DVD and download from HotHouse.com

Image © HotHouse Video

QXMEN
FEBRUARY 2017

COVER:
BRENT CORRIGAN FROM
INTO THE BLUE © FALCON STUDIOS

EDITORIAL
editorial@qxmen.com

ADVERTISING
Steve Gregory - 020 7240 0055 Ext.2
steve@qxmagazine.com

DESIGN
Rastislav Palencar
ras@qxmagazine.com

CLASSIFIEDS ADVERTISING
020 7240 0055 Ext.3
classifieds@qxmagazine.com

DIRECTOR
Chris Colman - 020 7240 0055 Ext.1
chris@qxmagazine.com

Find us on Twitter @qxmenmagazine

Find us on Facebook/qxmenmagazine

To subscribe to QXMEN call 020 7240 0055
£39.99* for 1 year
*within UK

© Copyright in the UK and worldwide of the publishers Firststar Limited.

Published by Firststar Ltd.
Suite 56/58 New House
67-68 Hatton Garden
London EC1N 8JY

Switchboard: 020 7240 0055
www.qxmen.com

SQUIRT.org

1 Month FREE with promo code: QXMEN

Your place or mine?

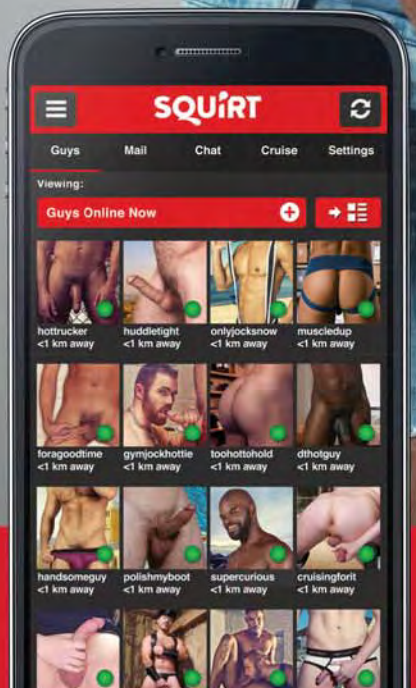

*Offer valid for new members only. Expires 31st May 2017.

Visit **Squirt.org** on your mobile to hookup today

PRICES: £17 ENTRY (*SEE VOUCHER ABOVE*) £12 FOR PERSONS 25 AND UNDER WITH PROOF OF AGE. **FIND US:** ARCH 124 CORNWALL ROAD (*CORNER OF ALASKA STREET*) WATERLOO SE1 8XE **TEL:** 020 7633 9194 | www.pleasuredrome.com